Kanton Bern
Canton de Berne

4.2 Stimmrechtsbeschwerde Gemeindeversammlung

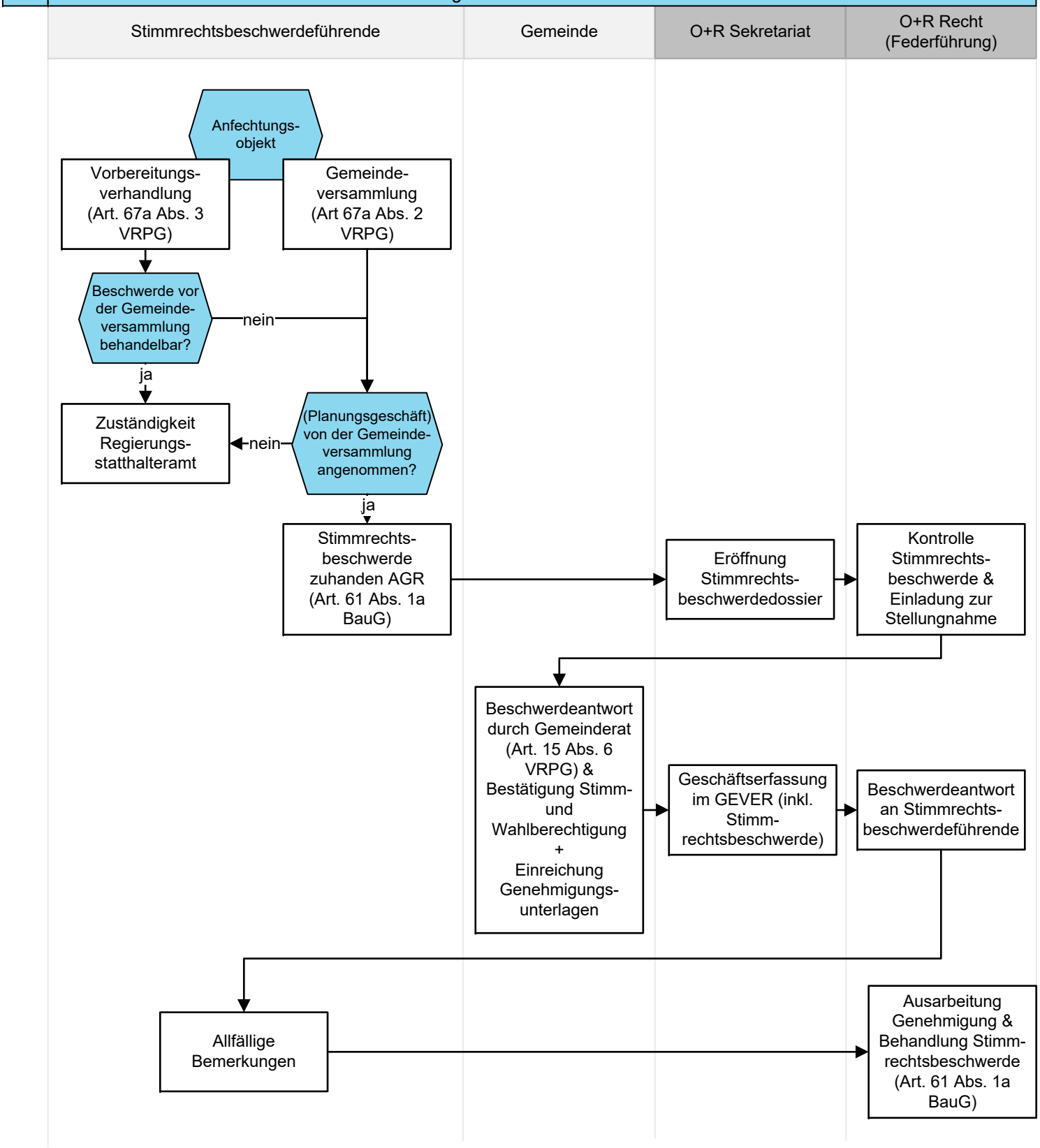

© DIJ AGR, April 2024